FIBOX MNX ABS 150/100 HG

Sample photo

Order symbol: ABS 150/100 HG
Product nbr: 6081315

Description: Enclosure, ABS
Remarks: Grey cover

EAN: 6418074022950
El. number:

Finland	3420555
Denmark	8212023288
Italy	7361100
Sweden	2535757

Including: Base with TPE gasket and screws for mounting plate/DIN-rail, cover with polyamide cover screws and wing heads for cover screws.

Dimensions:

	L	W	H
mm:	180	130	100
inch:	7.1	5.1	3.9

Materials:

Material:	ABS
Base colour:	RAL 7035
Cover colour:	RAL 7035
Cover screws material:	Polyamide
Cover screws colour:	Grey
Gasket material:	TPE

Temperatures:

Short term:	-40 … 80 °C
Continuous:	-40 … 60 °C
Short term:	-40 … 175 °F
Continuous:	-40 … 140 °F

Accessories:

MIV 150	Mounting plate
MIN 10	DIN-15 Mounting rail
MIN 15	DIN-15 Mounting rail
MIV 10	DIN-35 Mounting rail
MIV 15	DIN-35 Mounting rail
FP A 150/180	Front plate
HFP 180	Front plate hinge series

Rating:

Ingress Protection (EN 60529): IP 66/67
Impact Resistance (EN 50102): IK 07
Electrical insulation: Totally insulated
Halogen free (DIN/VDE 0472, Part 815): Yes
Flammability Rating (UL 746 C 5): UL 94 HB
Glow Wire Test (IEC 695-2-1) °C: 650
NEMA Class: NEMA 1, 4, 4X, 6

Certificates:

Fimko
Europe EN 50298 1998
Gost R

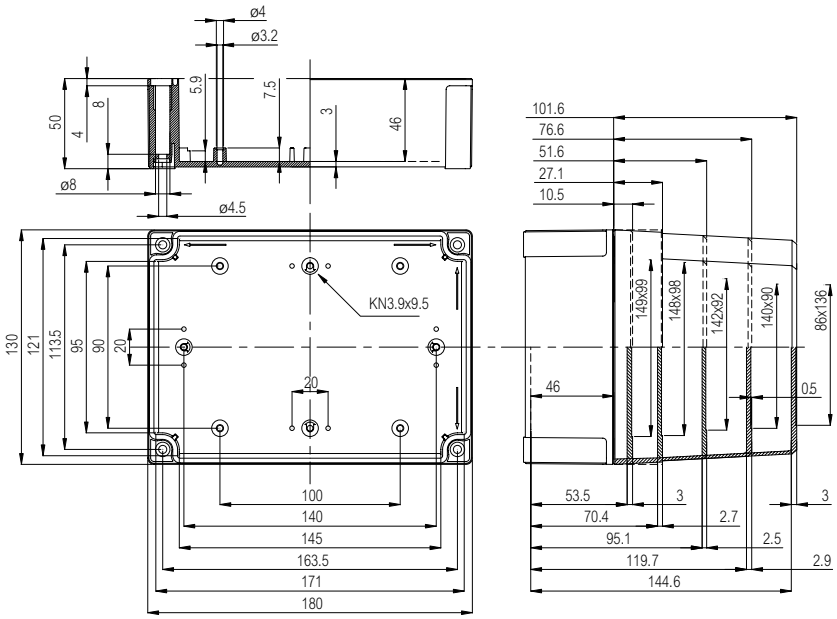

(c) Fibox OY, Data subject to change without notice